

A417 Missing Link
TR010056

2.10 Habitats of Protected Species,
Important Habitats or Other Diversity
Features and Water Bodies in a
River Basin Management Plan

Planning Act 2008

APFP Regulation 5(2)(l)(ii)(iii)
Infrastructure Planning (Applications: Prescribed Forms and
Procedure) Regulations 2009

Volume 2

May 2021

Infrastructure Planning

Planning Act 2008

**The Infrastructure Planning
(Applications: Prescribed Forms
and Procedure) Regulations 2009**

A417 Missing Link

Development Consent Order 202[x]

**2.10 Habitats of Protected Species, Important Habitats or Other
Diversity Features and Water Bodies in a River Basin
Management Plan**

| | |
|---|-------------------|
| Regulation Number: | 5(2)(l)(ii)(iii) |
| Planning Inspectorate Scheme Reference | TR010056 |
| Application Document Reference | 2.10 |
| Author: | A417 Missing Link |

| Version | Date | Status of Version |
|----------------|-------------|--------------------------|
| C01 | May 2021 | Application Submission |

Content

1. 2.10 Habitats of Protected Species, Important Habitats or Other Diversity Features and Water Bodies in a River Basin Management Plan 5(2)(l)(ii)(iii) Key Plan
2. 2.10 Habitats of Protected Species, Important Habitats or Other Diversity Features and Water Bodies in a River Basin Management Plan 5(2)(l)(ii)(iii) Sheet 1 of 2
3. 2.10 Habitats of Protected Species, Important Habitats or Other Diversity Features and Water Bodies in a River Basin Management Plan 5(2)(l)(ii)(iii) Sheet 2 of 2

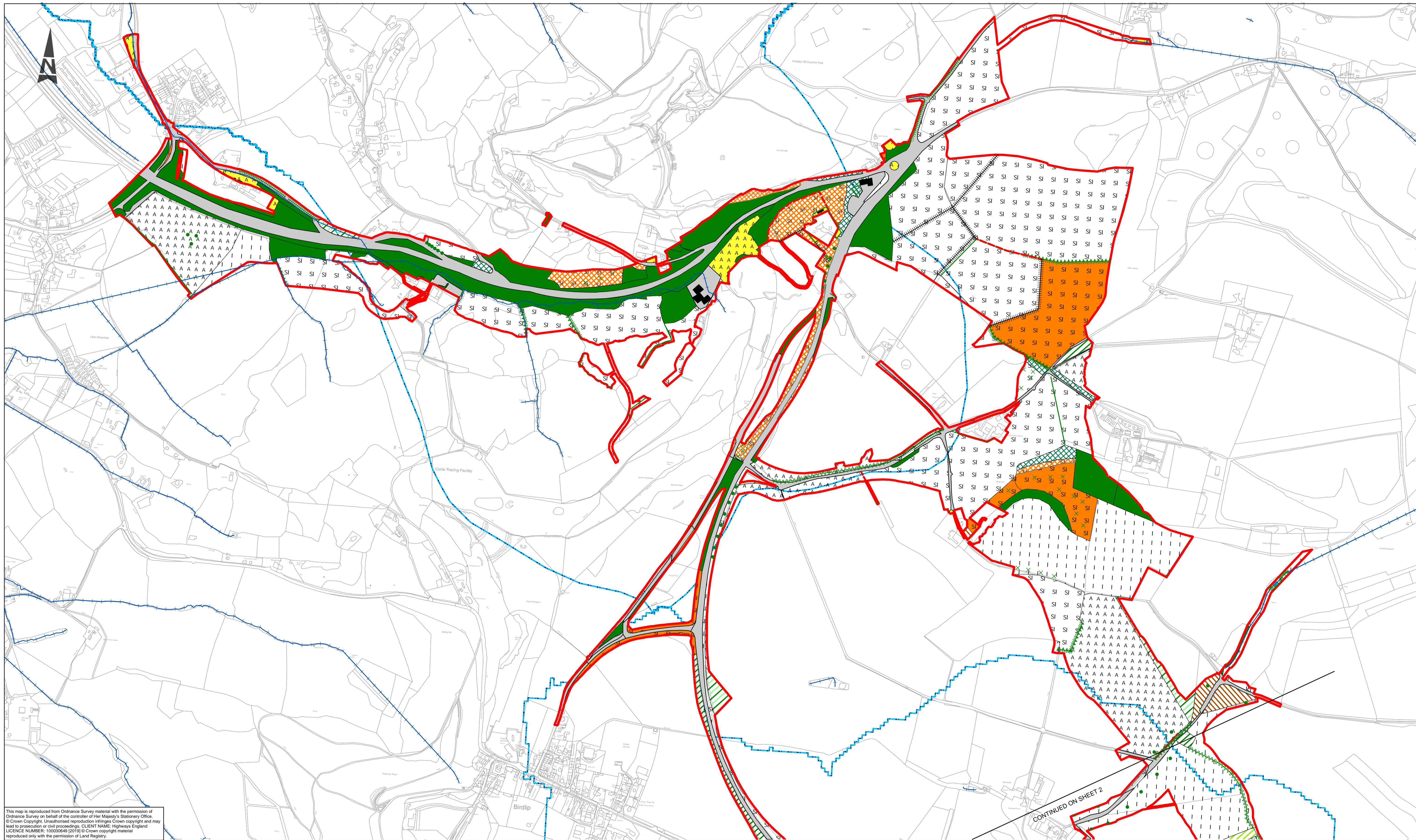

This map is reproduced from Ordnance Survey material with the permission of Ordnance Survey on behalf of the controller of Her Majesty's Stationery Office. © Crown Copyright. Unauthorised reproduction infringes Crown copyright and may lead to prosecution or civil proceedings. CLIENT NAME: Highways England LICENCE NUMBER: 100030649 [2019] © Crown copyright material reproduced only with the permission of Land Registry.

| LEGEND | |
|--------|--|
| | DEVELOPMENT CONSENT ORDER BOUNDARY |
| | WATER FRAMEWORK DIRECTIVE RIVER WATER BODY (RWB) |
| | WATER FRAMEWORK DIRECTIVE RIVER WATER BODY CATCHMENT AREA (RWCA) |
| | SCRUB - SCATTERED |
| | BROADLEAVED PARKLAND/SCATTERED TREES |
| | INTACT HEDGE - NATIVE SPECIES-RICH |
| | INTACT HEDGE - SPECIES-POOR |
| | HEDGE WITH TREES - NATIVE SPECIES-RICH |
| | HEDGE WITH TREES - NATIVE SPECIES-POOR |
| | WALL |
| | FENCE |
| | BROADLEAVED WOODLAND - SEMI-NATURAL |
| | BROADLEAVED WOODLAND - PLANTATION |
| | CONIFEROUS WOODLAND - PLANTATION |
| | MIXED WOODLAND - PLANTATION |
| | SCRUB |
| | NEUTRAL GRASSLAND - SEMI-IMPROVED |
| | CALCAREOUS GRASSLAND - UNIMPROVED |
| | CALCAREOUS GRASSLAND - SEMI-IMPROVED |
| | IMPROVED GRASSLAND |
| | MARSHY GRASSLAND |
| | POOR SEMI-IMPROVED GRASSLAND |
| | OTHER TALL HERB AND FERN - RUDERAL |
| | STANDING WATER |
| | HARDSTANDING |
| | CULTIVATED/DISTURBED LAND - ARABLE |
| | CULTIVATED/DISTURBED LAND - AMENITY GRASSLAND |
| | BUILDINGS |
| | NOT SURVEYED DUE TO ACCESS RESTRICTION |

Notes:
 1. This drawing is scaled at paper size A1, therefore any prints taken at smaller sizes will affect the accuracy of the measurement units and should not be scaled against.
 2. The habitat information shown on this plan is taken from Phase 1 habitat survey results which are indicative only.
 3. All habitat has potential to support protected species

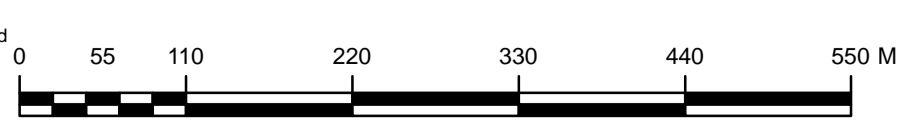

CONTINUED ON SHEET 2

| Rev | Date | Description | By | Chkd | App'd | Auth'd |
|-----|------------|-----------------------------------|----|------|-------|--------|
| C01 | 28/05/2021 | APPLICATION SUBMISSION (MAY 2021) | EB | JP | MB | DG |

| | | | |
|-------------|----|----------------|-----------------|
| Suitability | A3 | Drawing Status | STAGE COMPLETED |
| Client | | | |

| | | | | | | | | | | | |
|--|---------|--------------------|------------|-------------|------------|-------------------|------------|------------|------------|--|--|
| Project Title | | | | | | A417 MISSING LINK | | | | | |
| Drawing Title | | | | | | | | | | | |
| HABITATS OF PROTECTED SPECIES, IMPORTANT HABITATS OR OTHER DIVERSITY FEATURES AND WATER BODIES IN A RIVER BASIN MANAGEMENT PLAN APFP REGULATION 5(2)(i)(ii)(iii) | | | | | | | | | | | |
| SHEET 1 OF 2 | | | | | | | | | | | |
| Scale | 1:5,000 | By | EB | Checked | JP | Approved | MB | Authorised | SW | | |
| Original Size | A1 | Date | 28/05/2021 | Date | 28/05/2021 | Date | 28/05/2021 | Date | 28/05/2021 | | |
| Drawing Number | HE PIN | Originator | ARP | Volume | LSI | C01 | | | | | |
| HE551505 | | - DR - ZL - 002000 | | X XX XXXX X | | | | | | | |
| Location | | Type | | Role | | Number | | | | | |

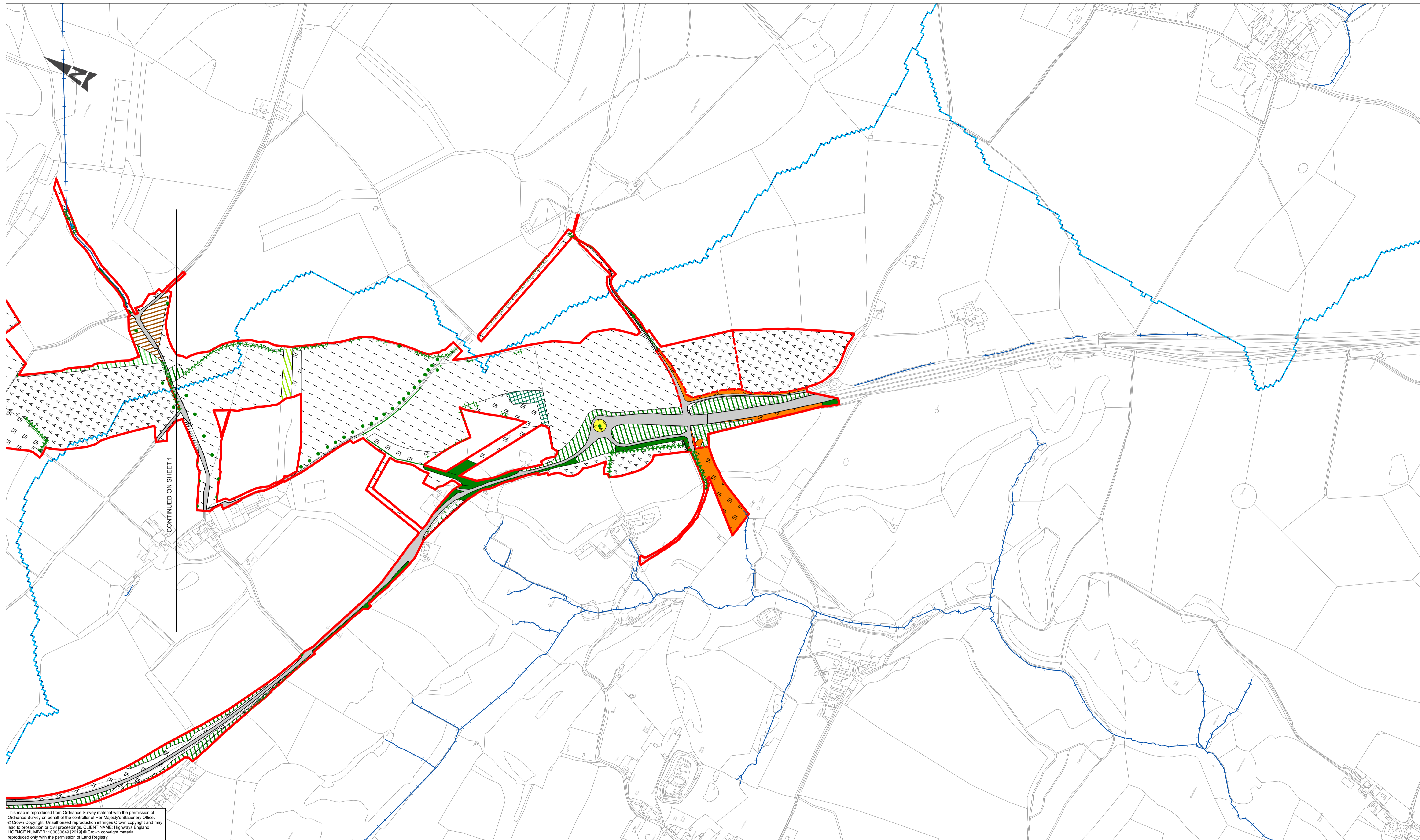

This map is reproduced from Ordnance Survey material with the permission of Ordnance Survey on behalf of the controller of Her Majesty's Stationery Office. © Crown Copyright. Unauthorised reproduction infringes Crown copyright and may lead to prosecution or civil proceedings. CLIENT NAME: Highways England LICENCE NUMBER: 100030649 [2019] © Crown copyright material reproduced only with the permission of Land Registry.

CONTINUED ON SHEET 1

| LEGEND | |
|--------|--|
| | DEVELOPMENT CONSENT ORDER BOUNDARY |
| | WATER FRAMEWORK DIRECTIVE RIVER WATER BODY (RWB) |
| | WATER FRAMEWORK DIRECTIVE RIVER WATER BODY CATCHMENT AREA (RWCA) |
| | SCRUB - SCATTERED |
| | BROADLEAVED PARKLAND/SCATTERED TREES |
| | INTACT HEDGE - NATIVE SPECIES-RICH |
| | INTACT HEDGE - SPECIES-POOR |
| | HEDGE WITH TREES - NATIVE SPECIES-RICH |
| | HEDGE WITH TREES - NATIVE SPECIES-POOR |
| | WALL |
| | FENCE |
| | BROADLEAVED WOODLAND - SEMI-NATURAL |
| | BROADLEAVED WOODLAND - PLANTATION |
| | CONIFEROUS WOODLAND - PLANTATION |
| | MIXED WOODLAND - PLANTATION |
| | SCRUB |
| | SCRUB - SCATTERED |
| | NEUTRAL GRASSLAND - SEMI-IMPROVED |
| | CALCAREOUS GRASSLAND - UNIMPROVED |
| | CALCAREOUS GRASSLAND - SEMI-IMPROVED |
| | IMPROVED GRASSLAND |
| | POOR SEMI-IMPROVED GRASSLAND |
| | OTHER TALL HERB AND FERN - RUDERAL |
| | STANDING WATER |
| | HARDSTANDING |
| | CULTIVATED/DISTURBED LAND - ARABLE |
| | CULTIVATED/DISTURBED LAND - AMENITY GRASSLAND |
| | NOT SURVEYED DUE TO ACCESS RESTRICTION |

| Rev | Date | Description | By | Chkd | App'd | Auth'd |
|-----|------------|-----------------------------------|----|------|-------|--------|
| C01 | 28/05/2021 | APPLICATION SUBMISSION (MAY 2021) | EB | JP | MB | SW |

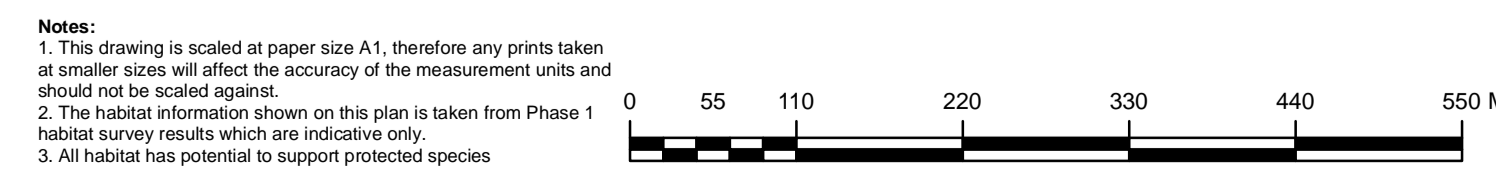

| Suitability | Drawing Status |
|-------------|-----------------|
| A3 | STAGE COMPLETED |

Client:

| Project Title | | | | | |
|---|------------|------------|------------|-------------|--|
| A417 MISSING LINK | | | | | |
| Drawing Title | | | | | |
| HABITATS OF PROTECTED SPECIES, IMPORTANT HABITATS OR OTHER DIVERSITY FEATURES AND WATER BODIES IN A RIVER BASIN MANAGEMENT PLAN APFP REGULATION 5(2)(i)(ii)(iii) SHEET 2 OF 2 | | | | | |
| Scale | By | Checked | Approved | Authorised | |
| 1:5,000 | EB | JP | MB | SW | |
| Original Size | Date | Date | Date | Date | |
| A1 | 28/05/2021 | 28/05/2021 | 28/05/2021 | 28/05/2021 | |
| Drawing Number | HE PIN | Originator | Volume | Revision | |
| HE551505 | - | ARP | - | LSI | |
| X_XX_XXXX_X | - | DR | - | ZL - 002001 | |
| | Location | Type | Role | Number | |
| | | | | C01 | |